383 10TH ST.
1 BR/1BA
685 Sq. Ft.

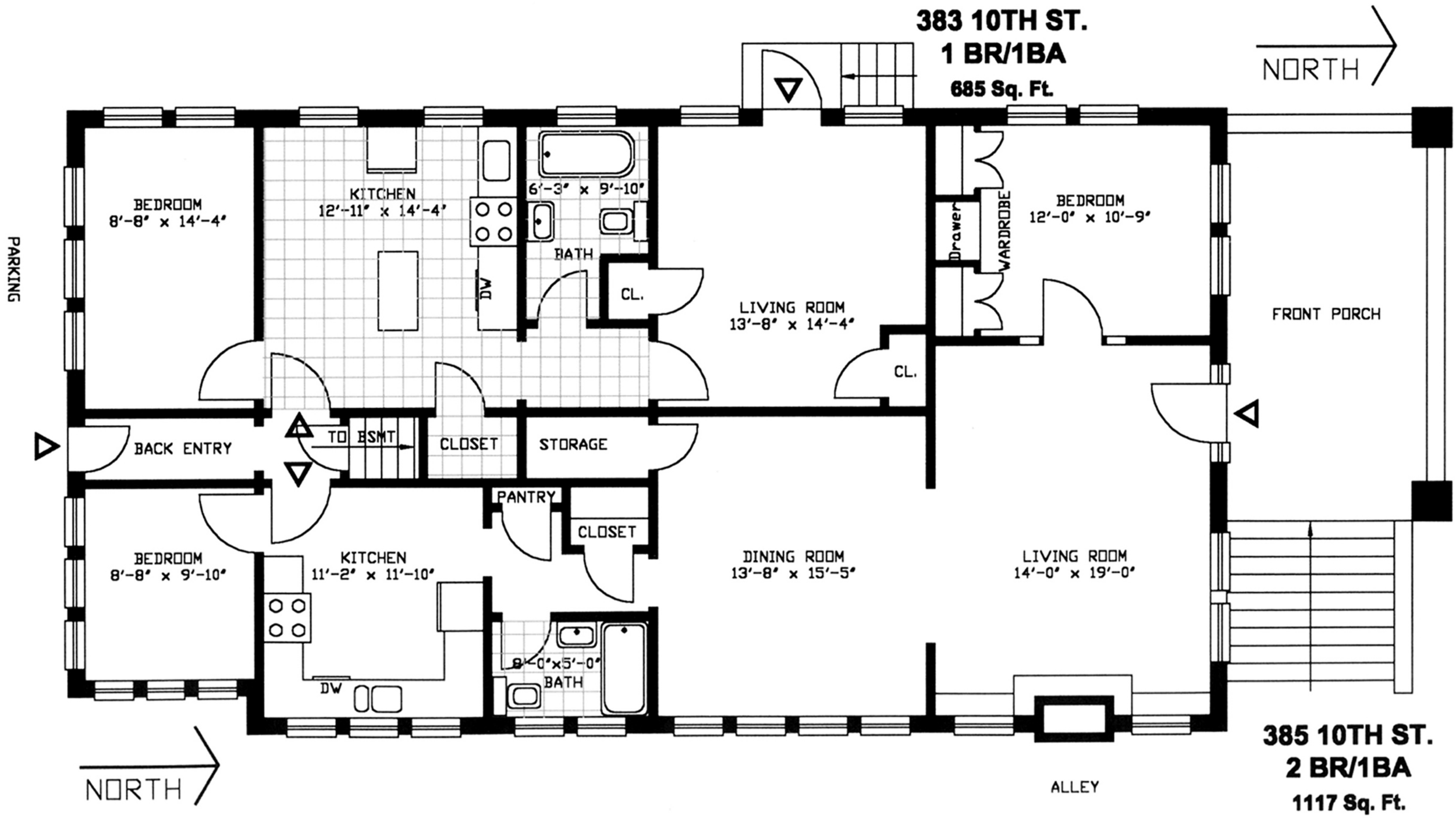

385 10TH ST.
2 BR/1BA
1117 Sq. Ft.

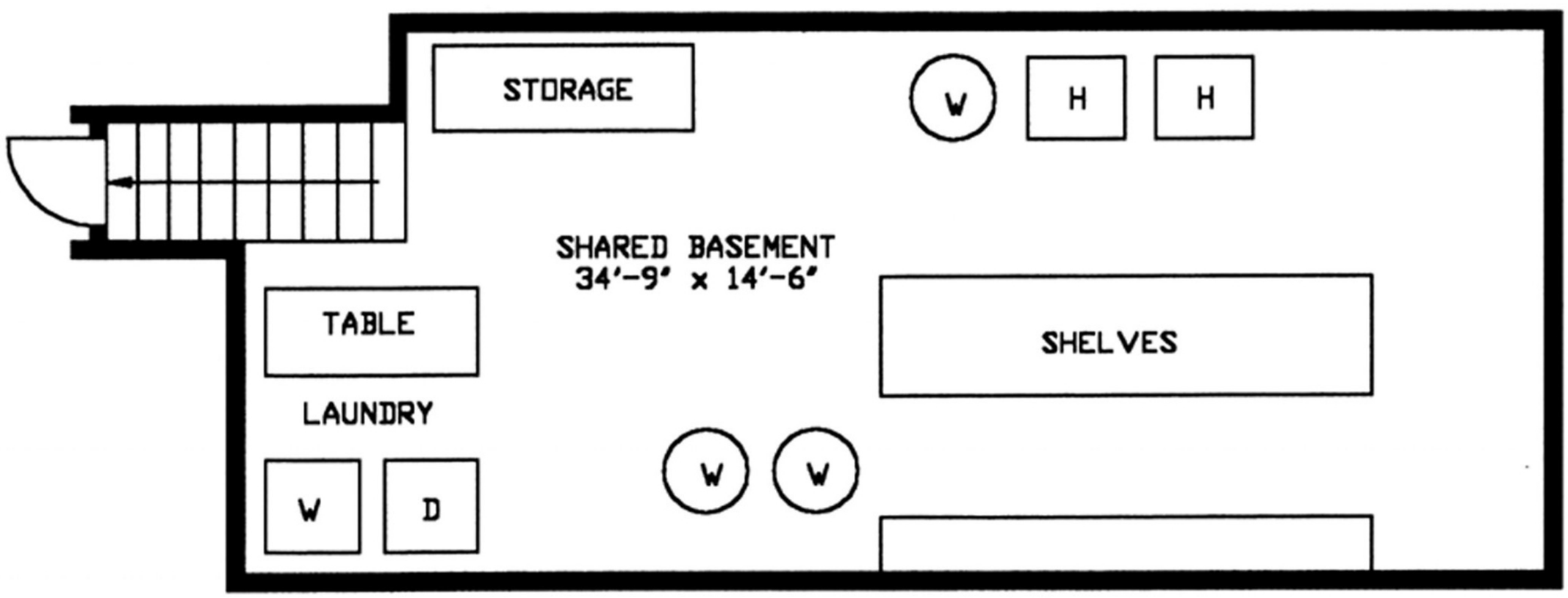

385 TENTH ST.
BASEMENT
503 Sq. Ft.

NORTH